

DROPPING OFF and COLLECTING TIMES

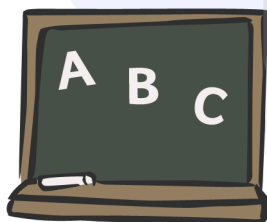

	Dropping off time	Entrance
Pre-school and reception	9 am	Come through the main reception school gate and drop off to Mrs Fawkes and the team at Dormice's external classroom door
Year 1 and Year 2	9 am	The small playground gate (as normal) and line up to go in straight away
Year 3 and Year 4	8:50 am	The small playground gate (as normal) and go around the front of the hut to line up and go in straight away.
Year 5 and Year 6	8:50 am	The large school playground gate and go around the back of the hut to line up and go in straight away.

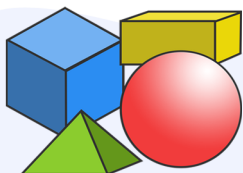
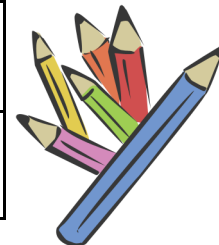

	Collecting time	Exit
Pre-school and reception	3:10 pm	Dormice's external classroom door
Year 1 and Year 2	3:10 pm	The small playground gate (as normal)
Year 3 and Year 4	3 pm	The small playground gate (as normal)
Year 5 and Year 6	3 pm	The large playground gate

1 2 3

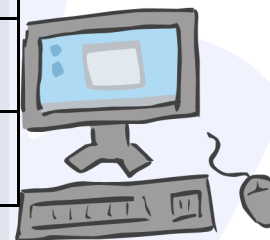

The above will be same if it is raining.

